

TEMPORARY RESTRICTION NOTICE

THE EAST RENFREWSHIRE COUNCIL TEMPORARY RESTRICTION TO USE OF ROAD



Notice is hereby given that under Section 14 of the Road Traffic Regulation Act 1984, as amended by the Road Traffic (Temporary Restrictions) Act 1991, use of part of the following road by the undernoted classes of vehicle will be prohibited for the stated period of time. **(Note that the restriction will be in effect only when indicated by the display of appropriate signs in accordance with the Traffic Signs Regulations and General Directions 2016).**

Location: GLEN MARK ROAD, NEILSTON

Restriction: ROAD CLOSURE – OVER ITS FULL LENGTH

Maximum Duration: 5 DAYS – BETWEEN 9am AND 4pm, FROM MONDAY 11th UNTIL FRIDAY 15th OCTOBER 2021.

Reason for Closure: IN ORDER TO FACILITATE THE SAFE OPERATION OF ESSENTIAL CARRIAGEWAY RESURFACING WORKS PROPOSED TO BE EXECUTED ON OR NEAR THE ROAD.

Vehicles Restricted: ALL VEHICLES EXCEPT THOSE ASSOCIATED WITH THE WORKS AND EMERGENCY VEHICLES ATTENDING AN INCIDENT. PEDESTRIAN ACCESS WILL BE UNAFFECTED.

Alternative Route: GLEN SHEE AVENUE – GLEN GAIRN CRESCENT AND VICE-VERSA.

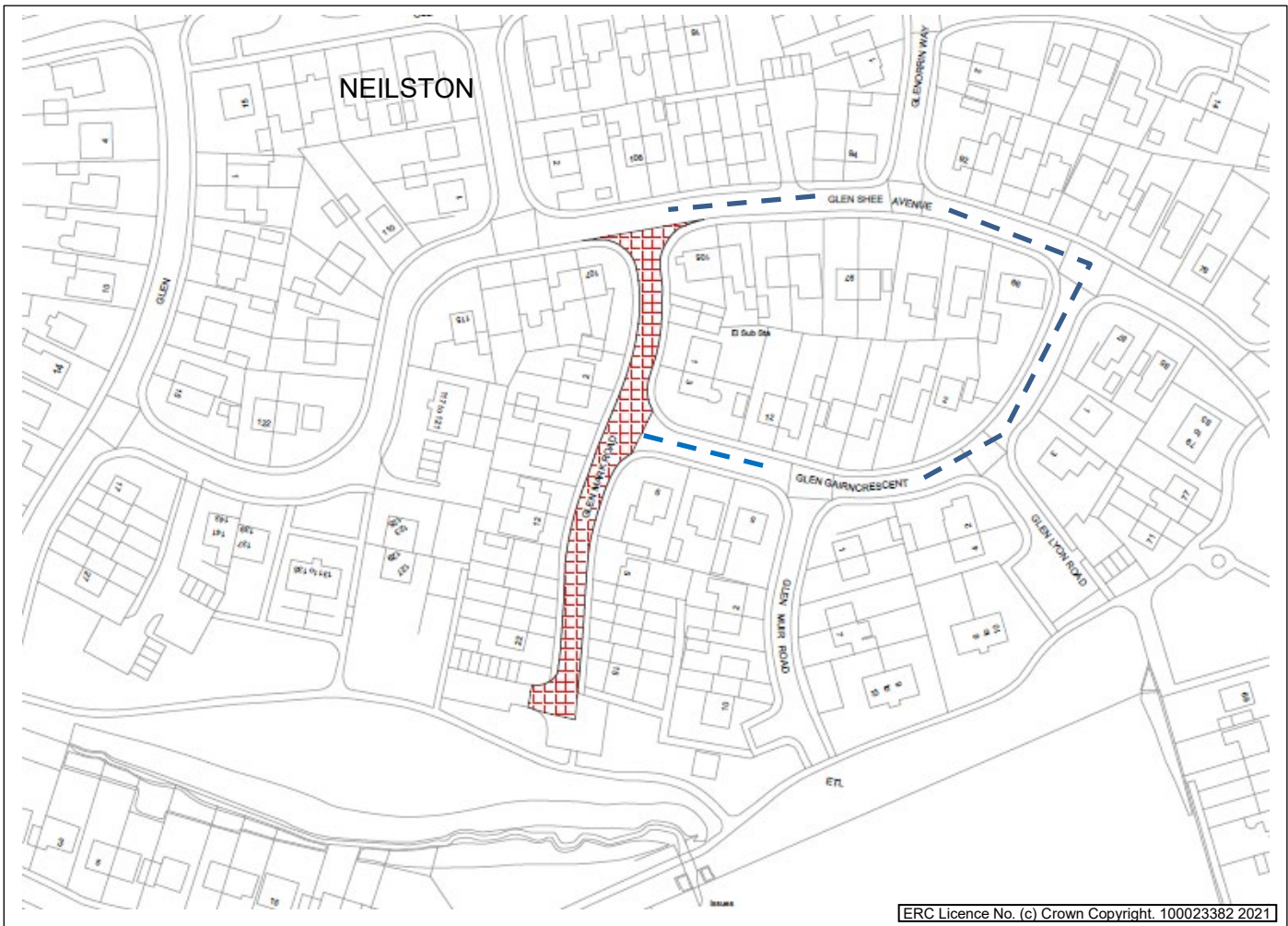

ERC Licence No. (c) Crown Copyright. 100023382 2021

Approved:

J. Corrie
Roads and Transportation Controller

Enquiries To:

customerservices@eastrenfrewshire.gov.uk

Key:

ROAD CLOSED



ALTERNATIVE ROUTE

