

The East Renfrewshire Council  
(Lothian Drive, Clarkston)  
(Temporary Restriction to Use of Road)  
Order 2021



On the 22 March 2021 the Council made the above named Order under Section 14 of the Road Traffic Regulation Act 1984, as amended by the Road Traffic (Temporary Restrictions) Act 1991, in terms of which use of a section of the following road, by the undernoted classes of vehicle will be prohibited within the stated period of time.

*(Note that the order will be in effect only when indicated by the display of appropriate signs in accordance with the Traffic Signs Regulations and General Directions 2016).*

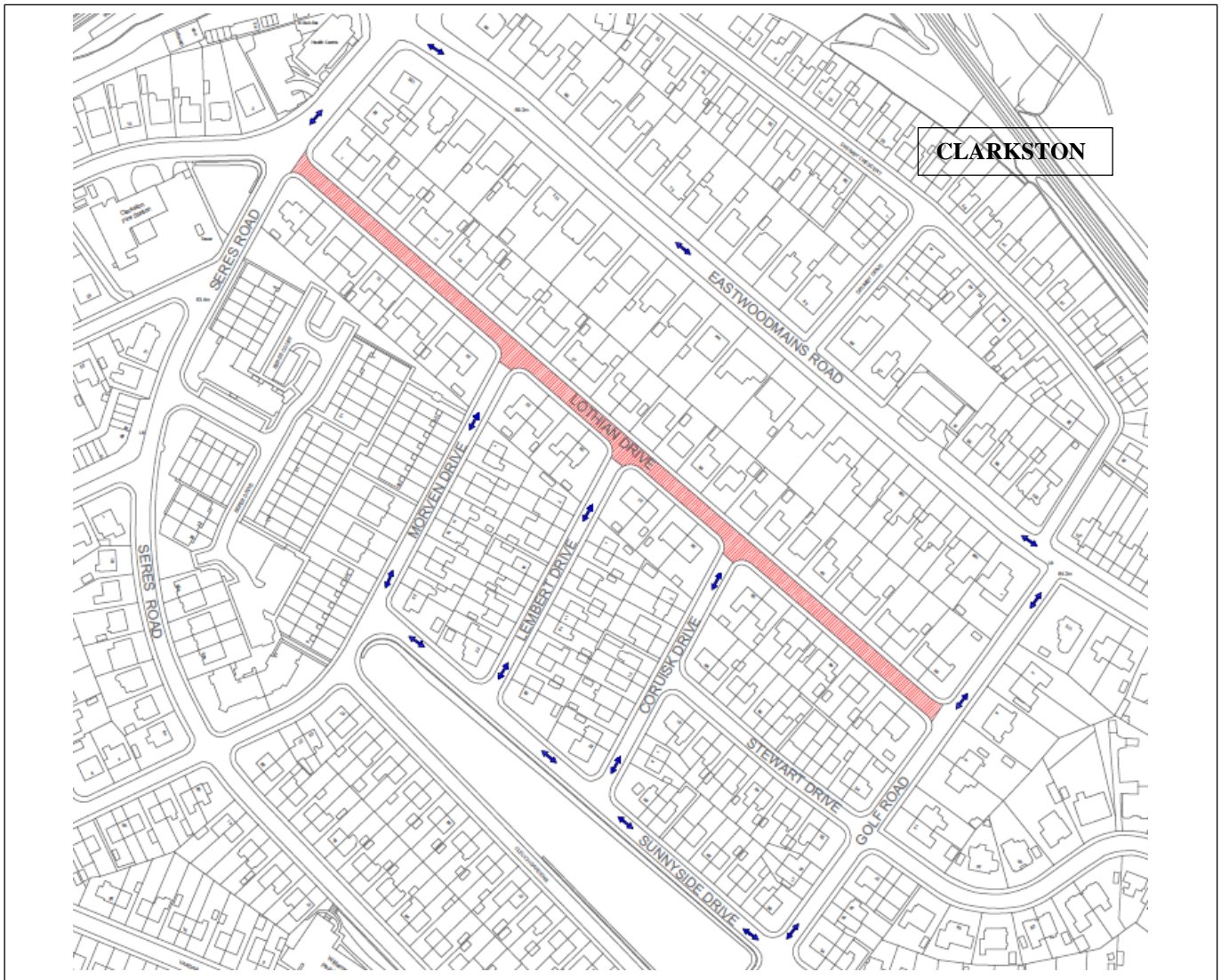

- Effects of the Restrictions:** ROAD CLOSURE
- Roads affected:** LOTHIAN DRIVE, CLARKSTON
- Reason for the Restrictions:** TO FACILITATE THE ESSENTIAL CARRIAGEWAY AND FOOTWAY RESURFACING WORKS
- Anticipated Duration of Works:** FROM MONDAY 26 APRIL UNTIL FRIDAY 21 MAY 2021. **The closures are anticipated to be in force only during the Contractor's working hours of 0900 and 1600 and there is no planned week-end working.**
- Max Duration of Restrictions:** THE RESTRICTIONS AUTHORISED BY THIS ORDER WILL REMAIN VALID FOR A MAXIMUM PERIOD OF 18 MONTHS FROM THE DATE THE ORDER WAS MADE, AS PRESCRIBED BY LEGISLATION.
- Classes of Vehicle Prohibited:** ALL - EXCEPT VEHICLES ASSOCIATED WITH THE WORKS.  
ACCESS FOR EMERGENCY VEHICLES ATTENDING AN INCIDENT AND VEHICULAR ACCESS TO PROPERTIES WITHIN THE EXTENTS OF THE CLOSURE MAY BE PERMITTED BY THE CONTRACTOR ON SITE ONLY WHEN IT IS POSSIBLE TO DO SO IN CONJUNCTION WITH THE WORKS GOING ON AT THE TIME. PEDESTRAIN ACCESS WILL BE MAINTAINED AT ALL TIMES.
- Alternative Route:** GOLF ROAD – EASTWOODMAINS ROAD – SERES ROAD AND VICE-VERSA



**Approved:**  
J Corrie  
Roads and Transportation Controller

**Enquiries To:**  
roads@eastrenfrewshire.gov.uk

**Key:**

	ROAD CLOSED
	ALTERNATIVE ROUTE