

**The East Renfrewshire Council  
(Humbie Road, Newton Mearns)  
(Temporary Restriction to Use of Road)  
Order 2020**



On the 10<sup>th</sup> July 2020 East Renfrewshire Council made the above named Order under Section 14 of the Road Traffic Regulation Act 1984, as amended by the Road Traffic (Temporary Restrictions) Act 1991, in terms of which use of a section of the following road, by the undernoted classes of vehicle will be prohibited within the stated period of time.

*(Note that the order will be in effect only when indicated by the display of appropriate signs in accordance with the Traffic Signs Regulations and General Directions 2016).*

- Effects of the Restrictions:** TEMPORARY ROAD CLOSURE
- Road affected:** HUMBIE ROAD, NEWTON MEARNRS  
(FROM HUMBIE BRIDGE TO AND INCLUDING ITS JUNCTION WITH FLOORS ROAD, WATERFOOT)
- Reason for the Restrictions:** TO FACILITATE THE SAFE OPERATION OF ESSENTIAL CARRIAGEWAY RESURFACING WORKS
- Anticipated Duration of Works:** MONDAY 3 AUGUST UNTIL FRIDAY 14 AUGUST 2020
- Max Duration of Restrictions:** THE RESTRICTIONS AUTHORISED BY THIS ORDER REMAIN VALID FOR A MAXIMUM PERIOD OF 18 MONTHS FROM THE DATE THE ORDER WAS MADE, AS PRESCRIBED BY LEGISLATION.
- Classes of Vehicle Prohibited:** ALL - EXCEPT VEHICLES ASSOCIATED WITH THE WORKS AND EMERGENCY VEHICLES ATTENDING AN INCIDENT. ACCESS TO PROPERTIES WITHIN THE EXTENTS OF THE CLOSURE MAY BE PERMITTED BY THE CONTRACTOR ON SITE WHEN IT IS POSSIBLE TO DO SO IN CONJUNCTION WITH THE WORKS GOING ON AT THE TIME. PEDESTRIAN ACCESS WILL BE MAINTAINED AT ALL TIMES.
- Alternative Routes:** HUMBIE ROAD – MEARNRS ROAD – WATERFOOT ROAD – FLOORS ROAD OR GLASGOW ROAD – HUMBIE ROAD AND VICE VERSA

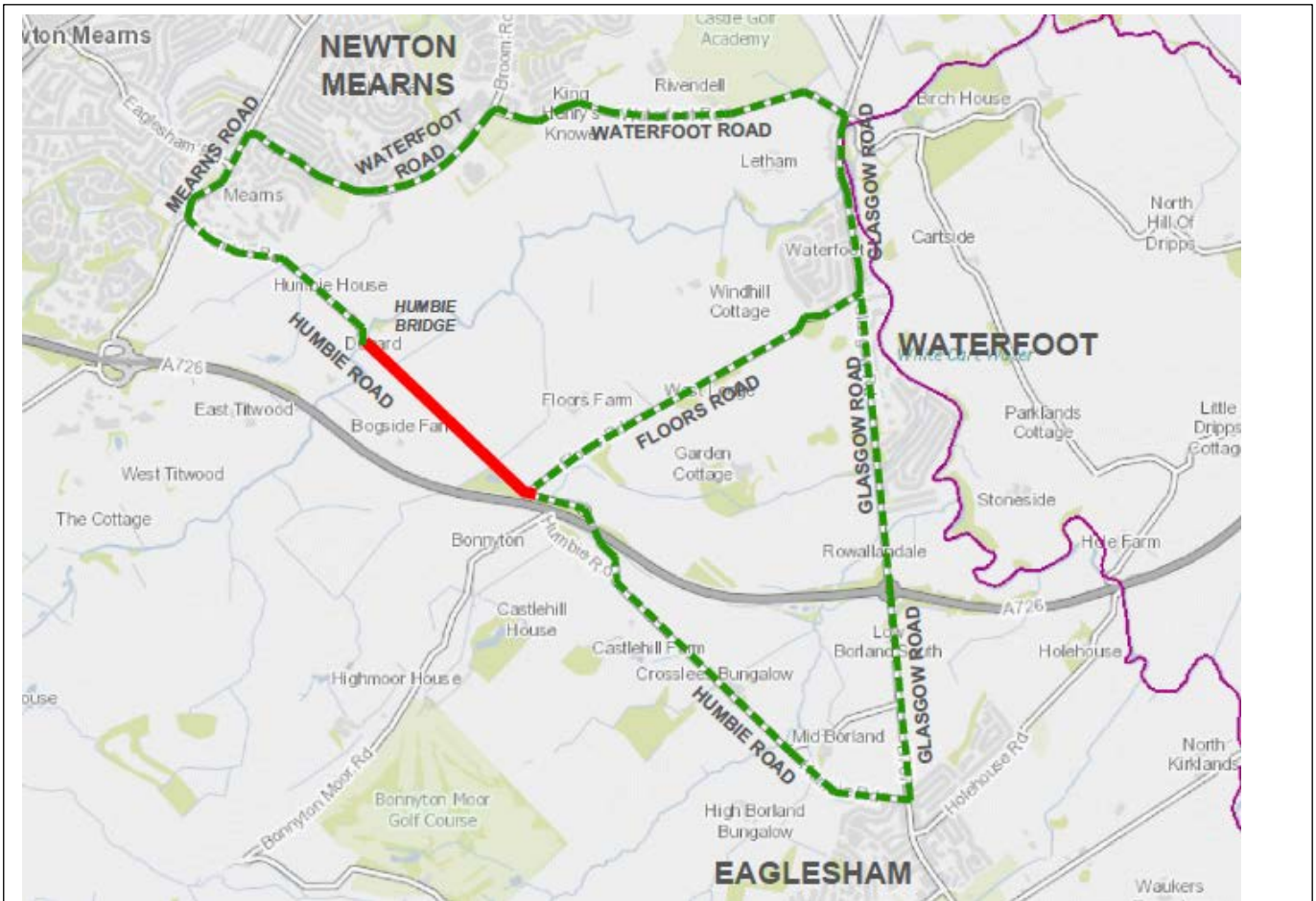

<p><b>Approved:</b> J Corrie Roads and Transportation Controller</p> <p><b>Enquiries To:</b> roads@eastrenfrewshire.gov.uk</p>	<p><b>Key:</b></p> <p><span style="display: inline-block; width: 20px; height: 10px; background-color: red; border: 1px solid black;"></span> ROAD CLOSED</p> <p><span style="display: inline-block; width: 20px; height: 10px; border-bottom: 2px dashed green; border: 1px solid black;"></span> ALTERNATIVE ROUTES</p>
--	---