

TEMPORARY RESTRICTION NOTICE

THE EAST RENFREWSHIRE COUNCIL TEMPORARY RESTRICTION TO USE OF ROAD



Notice is hereby given that under Section 14 of the Road Traffic Regulation Act 1984, as amended by the Road Traffic (Temporary Restrictions) Act 1991, use of part of the following road by the undernoted classes of vehicle will be prohibited for the stated period of time. **(Note that the restriction will be in effect only when indicated by the display of appropriate signs in accordance with the Traffic Signs Regulations and General Directions 2016).**

Location: SHILFORD ROAD, UPLAWMOOR

Restriction: TEMPORARY ROAD COSURE

Extent of Restriction: BETWEEN ITS JUNCTIONS WITH FERENEZE ROAD AND LOCHLIBO ROAD

Maximum Duration: 5 DAYS FORM MONDAY 20th JULY UNTIL FRIDAY 25th JULY 2020

Reason for Restriction: IN ORDER TO FACILITATE THE SAFE OPERATION OF ESSENTIAL CARRIAGEWAY RESURFACING WORKS

Vehicles Restricted: ALL VEHICLES EXCEPT THOSE ASSOCIATED WITH THE WORKS AND EMERGENCY VEHICLES ATTENDING AN INCIDENT. PEDESTRIAN ACCESS WILL BE UNAFFECTED.

Alternative Route: FERENEZE ROAD – STATION ROAD – LOCHLIBO ROAD AND VICE-VERSA

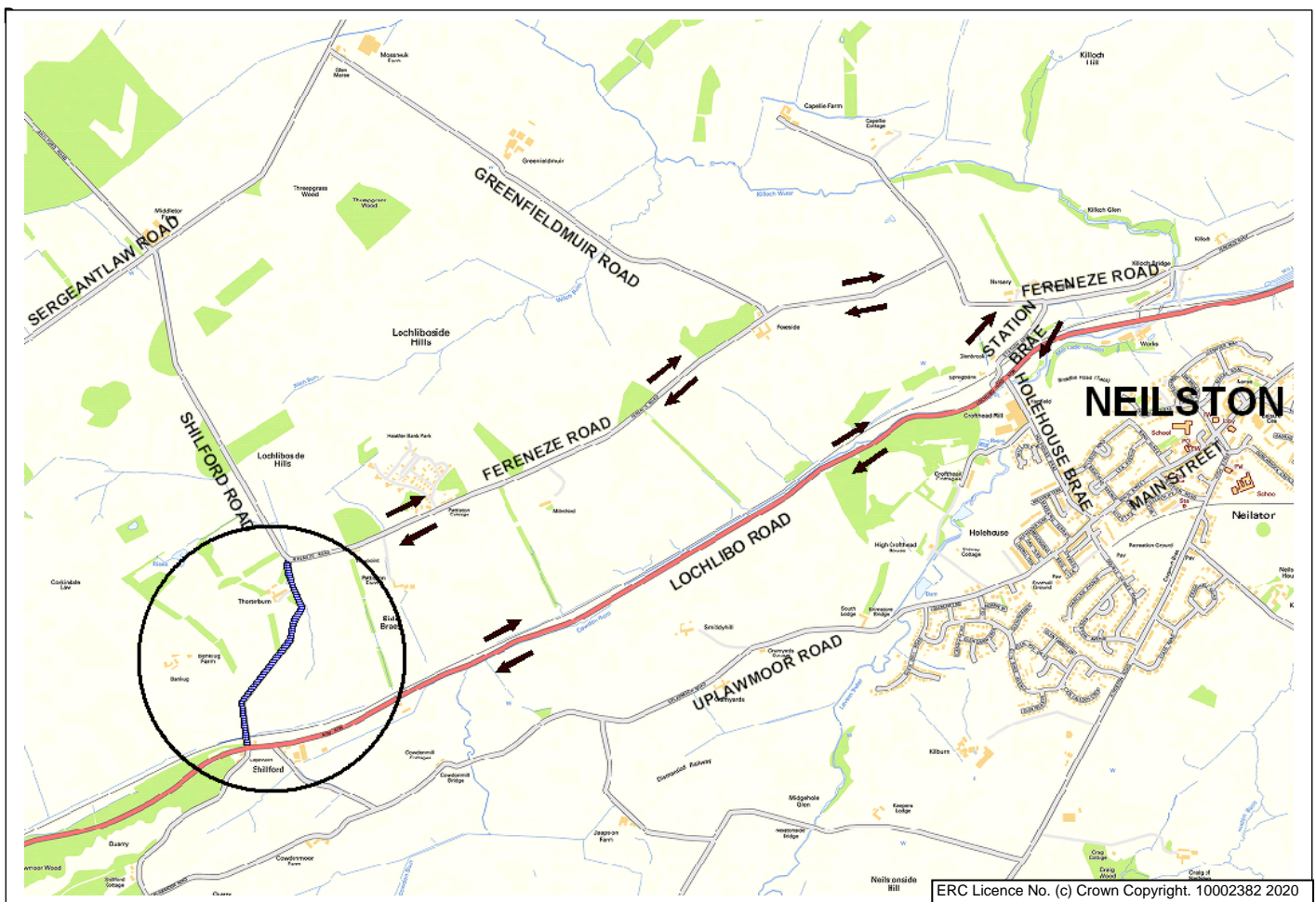

ERC Licence No. (c) Crown Copyright. 10002382 2020

Approved:

J. Corrie
Roads and Transportation Controller

Enquiries To:

roads@eastrenfrewshire.gov.uk

Key:



ROAD CLOSED



ALTERNATIVE ROUTES