

TEMPORARY RESTRICTION NOTICE

THE EAST RENFREWSHIRE COUNCIL TEMPORARY RESTRICTION TO USE OF ROAD



Notice is hereby given that under Section 14 of the Road Traffic Regulation Act 1984, as amended by the Road Traffic (Temporary Restrictions) Act 1991, use of part of the following road by the undernoted classes of vehicle will be prohibited for the stated period of time. **(Note that the restriction will be in effect only when indicated by the display of appropriate signs in accordance with the Traffic Signs Regulations and General Directions 2016).**

Location: MEARNS ROAD, NEWTON MEARNS (BETWEEN BROOMCROFT ROAD AND NEIDPATH ROAD EAST)

Restriction: TEMPORARY ROAD COSURE

Maximum Duration: 19 HOURS – BETWEEN 9am SUNDAY 2nd AUGUST AND 4am MONDAY 3rd AUGUST 2020

Reason for Restriction: IN ORDER TO FACILITATE THE SAFE OPERATION OF ESSENTIAL UTILITY REPAIR WORKS SCHEDULED TO BE CARRIED OUT ON OR NEAR THE CARRIAEGWAY (REPLACE SINKING BT OPENREACH ACCESS CHABER COVER)

Vehicles Restricted: ALL VEHICLES EXCEPT THOSE ASSOCIATED WITH THE WORKS AND EMERGENCY VEHICLES ATTENDING AN INCIDENT. PEDESTRIAN ACCESS WILL BE UNAFFECTED.

Alternative Route (Local Traffic):

LAIGH ROAD – MATHERTON AVENUE – KIRKLE DRIVE AND VICE-VERSA

Alternative Route to be signed for HGV's:

MEARNS ROAD – BENVUE ROAD - CLARKSTON TOLL – EASTWOODMAINS ROAD – EASTWOOD TOLL - AYR ROAD – EAGLESHAM ROAD – MEARNS ROAD AND VICE-VERSA

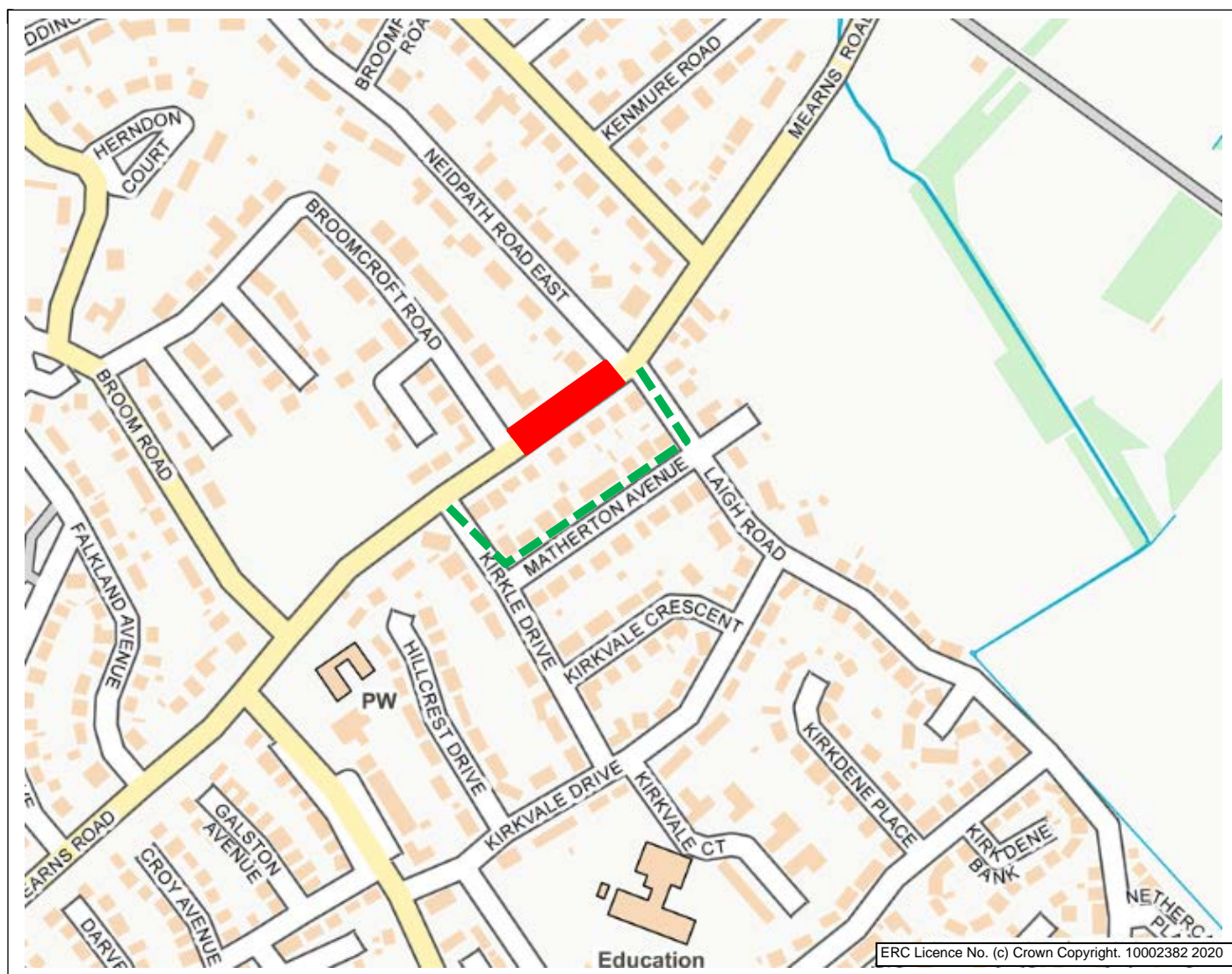

Approved:

J. Corrie
Roads and Transportation Controller

Enquiries To:

roads@eastrenfrewshire.gov.uk

Key:



ROAD CLOSED



ALTERNATIVE ROUTE (LOCAL TRAFFIC)

(A SEPARATE DIVERSION ROUTE WILL BE SIGNED FOR HGV'S)