

The East Renfrewshire Council
(Netherton Drive, Barrhead)
(Temporary Restriction to Use of Road)
Order 2020



On the 16 December 2019 East Renfrewshire Council made the above named Order under Section 14 of the Road Traffic Regulation Act 1984, as amended by the Road Traffic (Temporary Restrictions) Act 1991, in terms of which use of a section of the following road, by the undernoted classes of vehicle will be prohibited within the stated period of time.

(Note that the order will be in effect only when indicated by the display of appropriate signs in accordance with the Traffic Signs Regulations and General Directions 2016).

- Effects of the Restrictions:** TEMPORARY ROAD CLOSURE
- Names of Roads & Extents:** NETHERTON DRIVE – BETWEEN ITS JUNCTIONS FROM BRAESIDE DRIVE TO BOUROCK SQUARE AND INCLUDING ITS JUNCTION WITH BALGRAY CRESCENT.
- Reason for the Restrictions:** TO FACILITATE THE SAFE OPERATION OF SCOTTISH WATER ESSENTIAL UTILITY WORKS ON OR NEAR THIS ROAD.
- Proposed Duration of Works:** FROM FRIDAY 10TH JANUARY UNTIL MONDAY 16TH MARCH 2020.
- Max Duration of Restriction:** THE ORDER WILL BE VALID FOR A MAXIMUM PERIOD OF 18 MONTHS AS PRESCRIBED BY LEGISLATION.
- Classes of Vehicle Prohibited:** ALL VEHICLES EXCEPT VEHICLES ASSOCIATED WITH THE WORKS AND EMERGENCY VEHICLES ATTENDING AN INCIDENT. VEHICULAR ACCESS TO PROPERTIES WITHIN THE EXTENTS OF THE CLOSURE WILL BE PERMITTED BY THE CONTRACTOR ON SITE WHEN IT IS POSSIBLE TO DO SO AND AT ALL TIMES BETWEEN 4PM AND 9AM. PEDESTRIAN ACCESS WILL BE MAINTAINED.
- Alternative Route:** BRAESIDE DRIVE – PATTERTON DRIVE – BOUROCK SQUARE AND VICE VERSA.

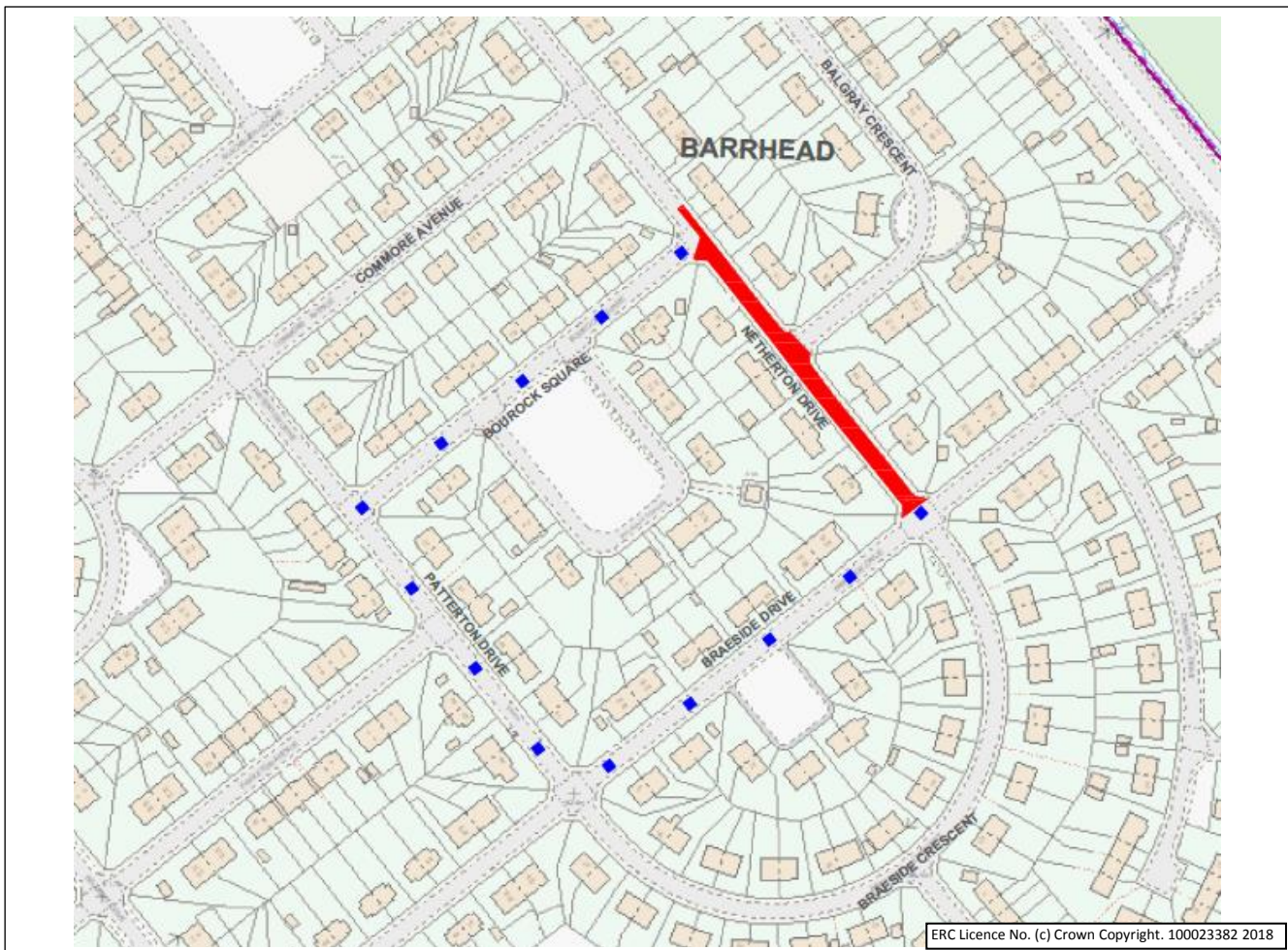

Approved:
J Corrie
Roads and Transportation Controller

Enquiries To:
roads@eastrenfrewshire.gov.uk

Key:

-  ROAD CLOSED
-  ALTERNATIVE ROUTE