TEMPORARY RESTRICTION NOTICE

THE EAST RENFREWSHIRE COUNCIL
TEMPORARY RESTRICTION TO USE OF ROAD

Notice is hereby given that under Section 14(1) of the Road Traffic Regulation Act 1984, as amended by the Road Traffic (Temporary Restrictions) Act 1991, use of part of the following road by the undernoted classes of vehicle will be prohibited for the stated period of time. **(Note that the restriction will be in effect only when indicated by the display of appropriate signs in accordance with the Traffic Signs Regulations and General Directions 2016)**.

Location: GREENWOOD ROAD, CLARKSTON – BETWEEN ITS JUNCTIONS FROM BUCCLEUCH AVENUE TO MEARNS ROAD.

Restriction: ROAD CLOSURE (PART ONLY)

Maximum Duration: 5 DAYS – ON MONDAY 14TH TO FRIDAY 18TH OCTOBER 2019 – BETWEEN 9AM TO 4PM.
THESE WORKS WILL BE CARRIED OUT IN TWO PHASES.

Reason for Closure: IN ORDER TO FACILITATE THE SAFE OPERATION OF ESSENTIAL CARRIAGEWAY RESURFACING WORKS PROPOSED TO BE EXECUTED ON OR NEAR THE ROAD.

Vehicles Restricted: ALL VEHICLES EXCEPT THOSE ASSOCIATED WITH THE WORKS. PEDESTRIAN ACCESS WILL BE UNAFFECTED.

Alternative Routes: PHASE 1: BUCCLEUCH AVENUE – HILLVIEW DRIVE – MEARNS ROAD – GREENWOOD ROAD AND VICE VERSA.
PHASE 2: MEARNS ROAD – HIGHFIELD DRIVE – SUNDALE AVENUE – GREENWOOD ROAD AND VICE VERSA.

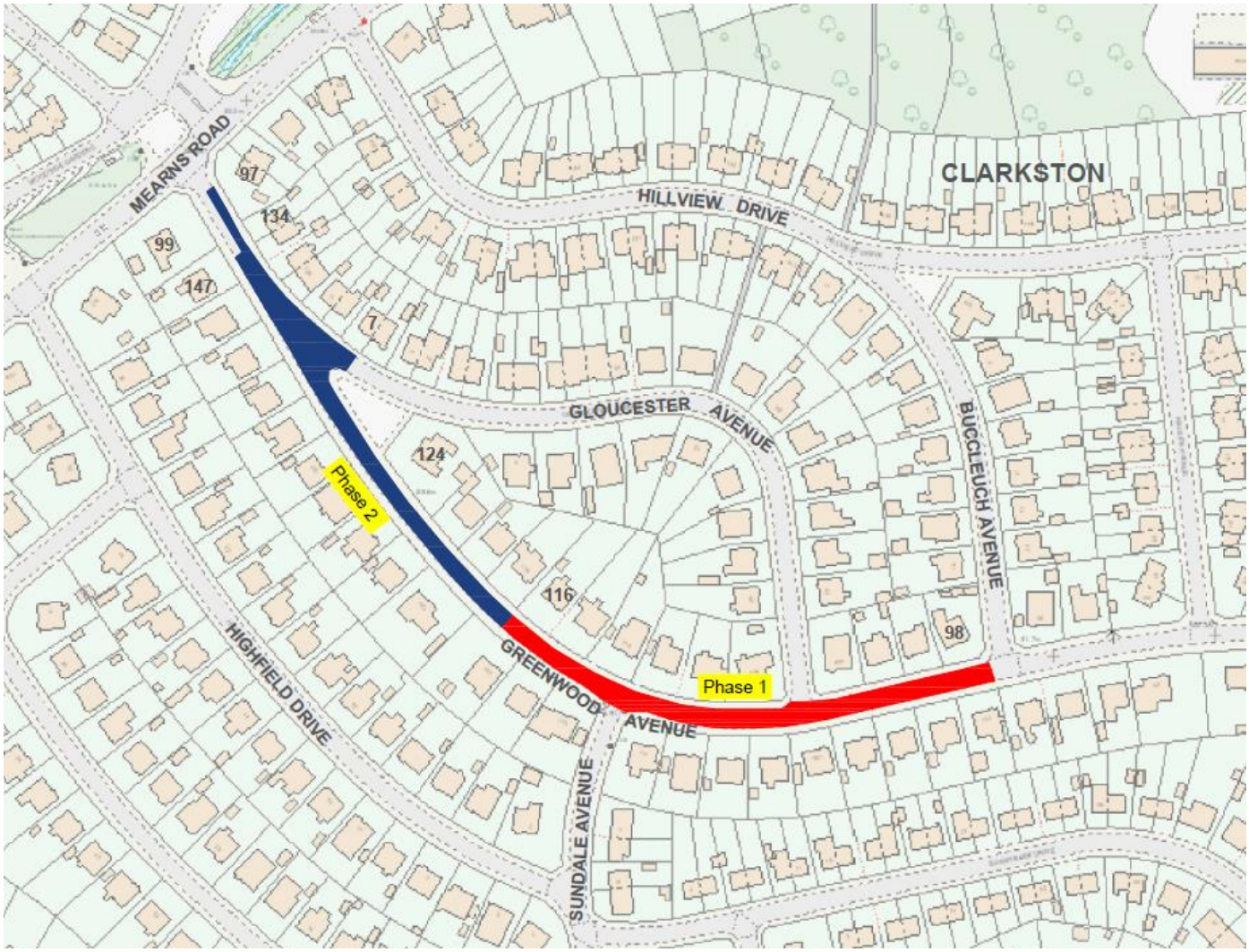

Approved:
J. Corrie
Roads and Transportation Controller

Enquiries To:
roads@eastrenfrewshire.gov.uk

Key:

PHASE 1 CLOSURE

PHASE 2 CLOSURE

TRN-2019-59