

ROAD TRAFFIC REGULATION ACT 1984: SECTION 14

East Lothian Council hereby give notice under Section 14(2) of the Road Traffic Regulation Act 1984, as amended, that for the reason set out in Section 14(1)a of that act the following restrictions will be introduced:

CHURCH STREET, TRANENT TTRO 004c/20/EL

ROAD CLOSURE & NO WAITING, LOADING AND UNLOADING			
REASON	EXTENT	DURATION	
		FROM	TO
Utility Works	Road Closure: Church Street, for a distance of 85m or thereby, as seen on the map below.	Monday 10 th February 2020	Thursday 26 th March 2020
	Parking Suspension: Church Street, both sides for a distance of 245m of thereby, as shown on map below.		
Diversion: A199, B1361, A198, B6371			

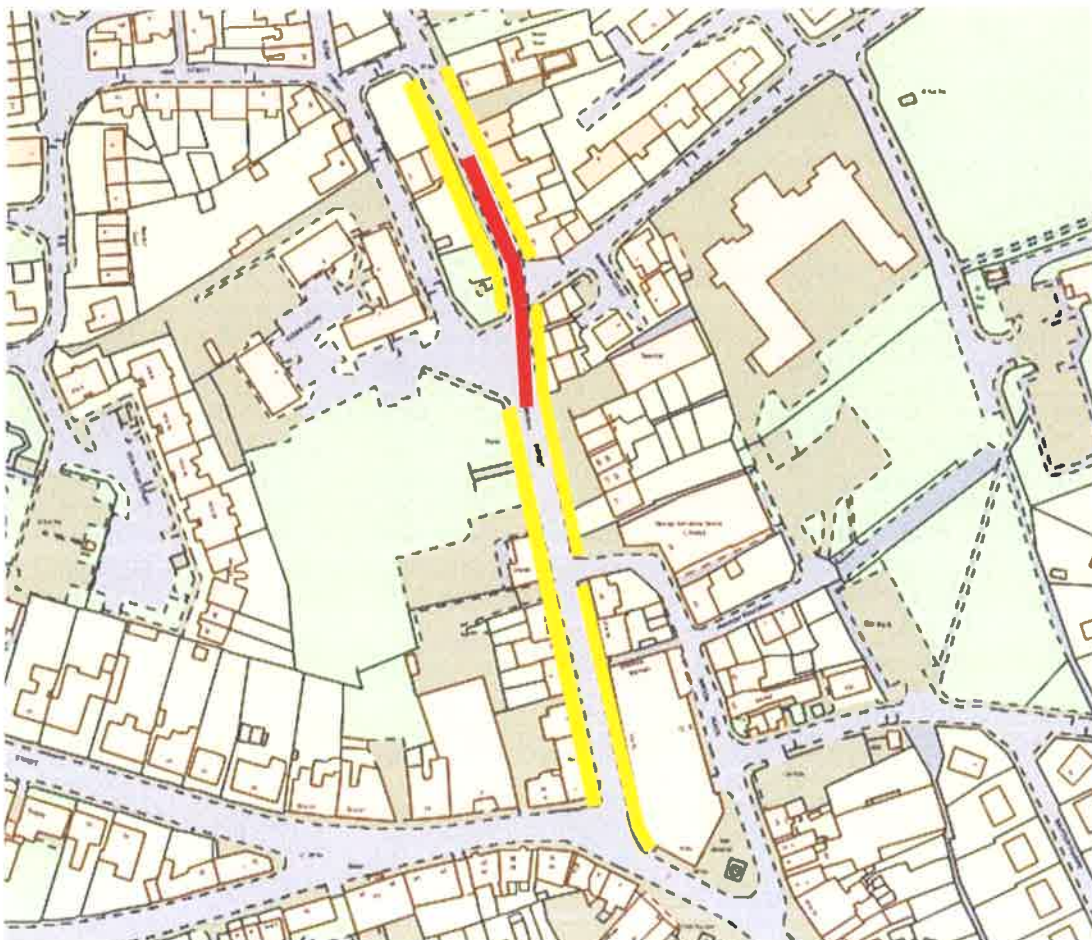

Road Closure



Parking Suspension





ROAD TRAFFIC REGULATION ACT 1984: SECTION 14

East Lothian Council hereby give notice under Section 14(2) of the Road Traffic Regulation Act 1984, as amended, that for the reason set out in Section 14(1)a of that act the following restrictions will be introduced:

**CHURCH STREET, TRANENT
TTRO 004a/20/EL**

ROAD CLOSURE & NO WAITING, LOADING AND UNLOADING & ONE WAY SUSPENSION			
REASON	EXTENT	DURATION	
		FROM	TO
Utility Works	<p>Road Closure: Church Street, for a distance of 55m or thereby, as seen on the map below. Lane Closure: Bridge Street, High Street, for a distance of 110m of thereby, as shown on map below/</p> <p>Parking Suspension: Winton Place, both sides for entire length, as seen on the map below (Parking spaces will be available for deliveries).</p> <p>Bridge Street, both sides for a distance of 130m or thereby as seen on the map below.</p> <p>Church Street, both sides for a distance of 245m of thereby, as shown on map below.</p> <p>High Street, both sides, for a distance of 110m or thereby, as shown on map below.</p> <p>One Way Suspension: Winton Place-will become 2 way for traffic between junction with Church Street to Lindores Drive</p>	Monday 27th January 2020	Monday 24th February 2020
Diversion: A199, B1361, A198, B6371			

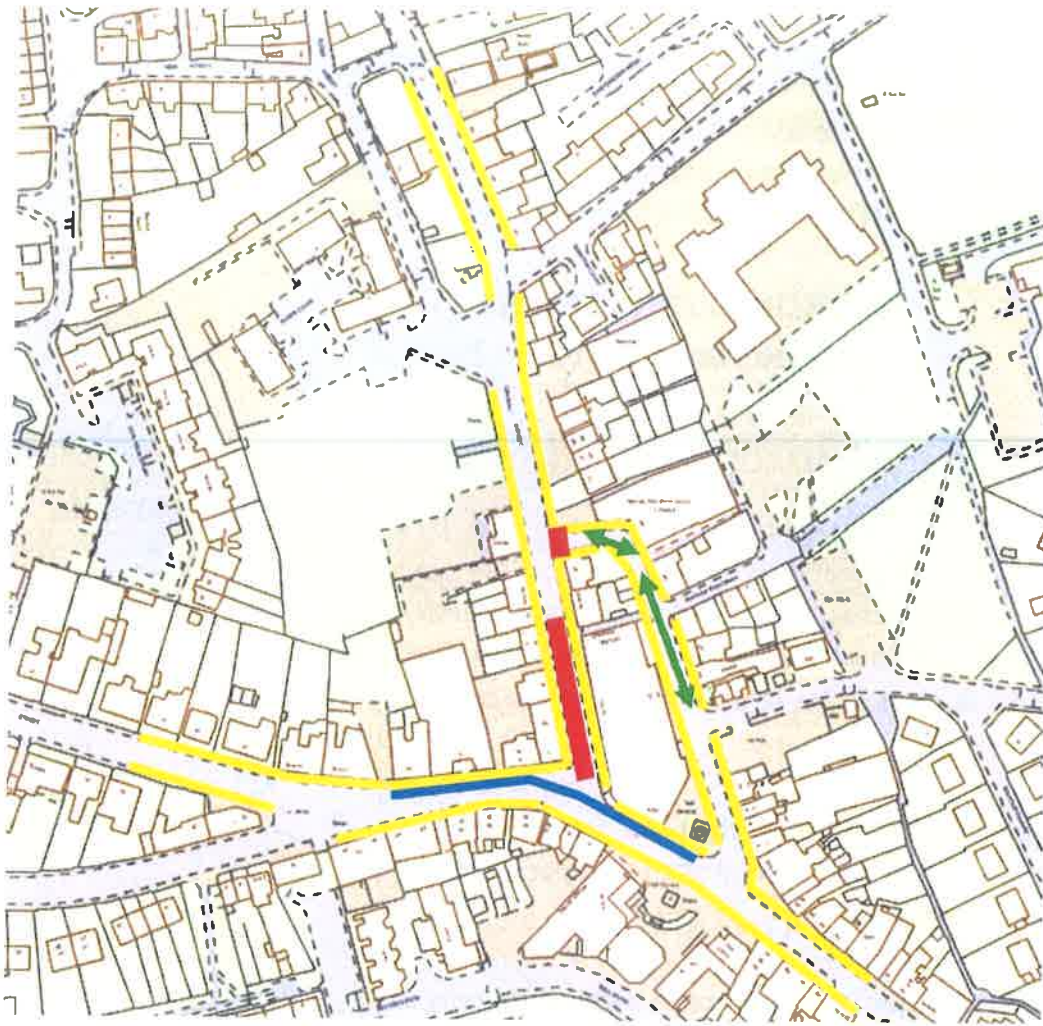

Road Closure



Lane Closure



Parking Suspension



One Way Suspension



Tom Reid
Head of Infrastructure

ROAD TRAFFIC REGULATION ACT 1984: SECTION 14

East Lothian Council hereby give notice under Section 14(2) of the Road Traffic Regulation Act 1984, as amended, that for the reason set out in Section 14(1)a of that act the following restrictions will be introduced:

CHURCH STREET, TRANENT TTRO 004b/20/EL

ROAD CLOSURE & NO WAITING, LOADING AND UNLOADING & ONE WAY SUSPENSION			
REASON	EXTENT	DURATION	
		FROM	TO
Utility Works	Road Closure: Church Street, for a distance of 135m or thereby, as seen on the map below.	Monday 27 th January 2020	Sunday 15 th March 2020
	Parking Suspension: Winton Place, both sides for entire length, as seen on the map below (Parking spaces will be available for deliveries).		
	Church Street, both sides for a distance of 245m of thereby, as shown on map below.		
	One Way Suspension: Winton Place, will become 2 way for traffic between junction with Church Street to Lindores Drive		
Diversion: A199, B1361, A198, B6371			

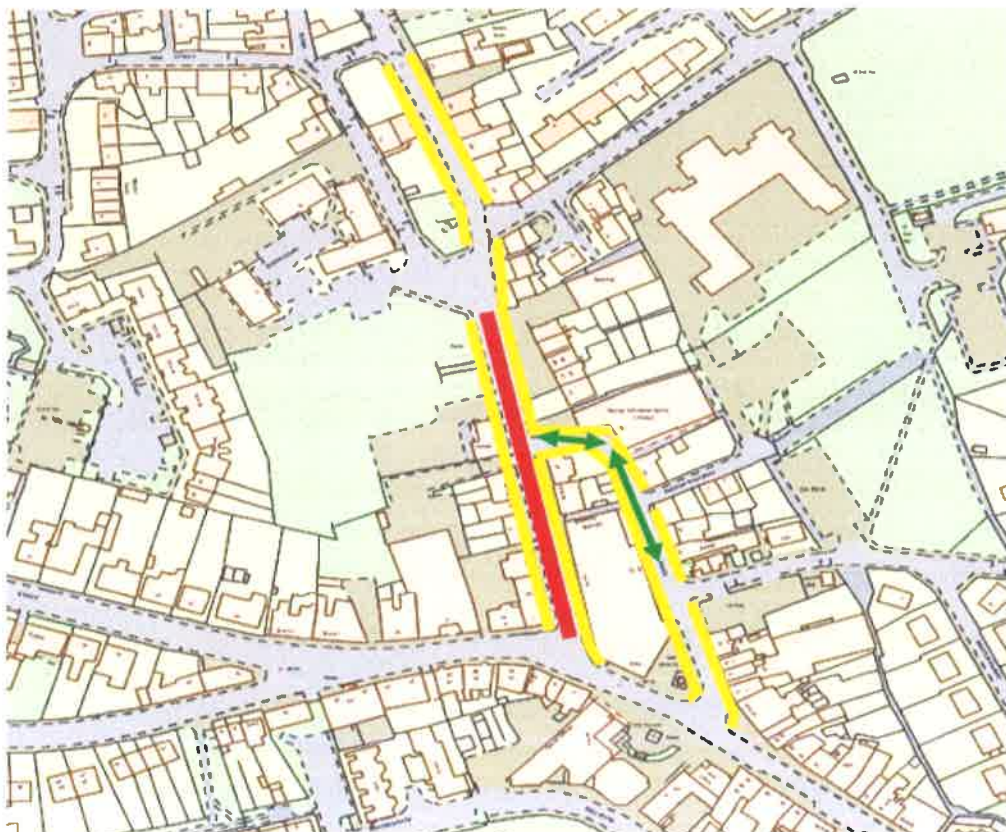

Road Closure



Parking Suspension



One Way Suspension



Tom Reid
Head of Infrastructure