Plan 1 illustrating restriction in East Ayrshire Council
(Route B7038 Slipraod onto Route A71, Kilmarnock) (Temporary Road Closure) Order 2020

ARA-EAC 2020 Order No. 31

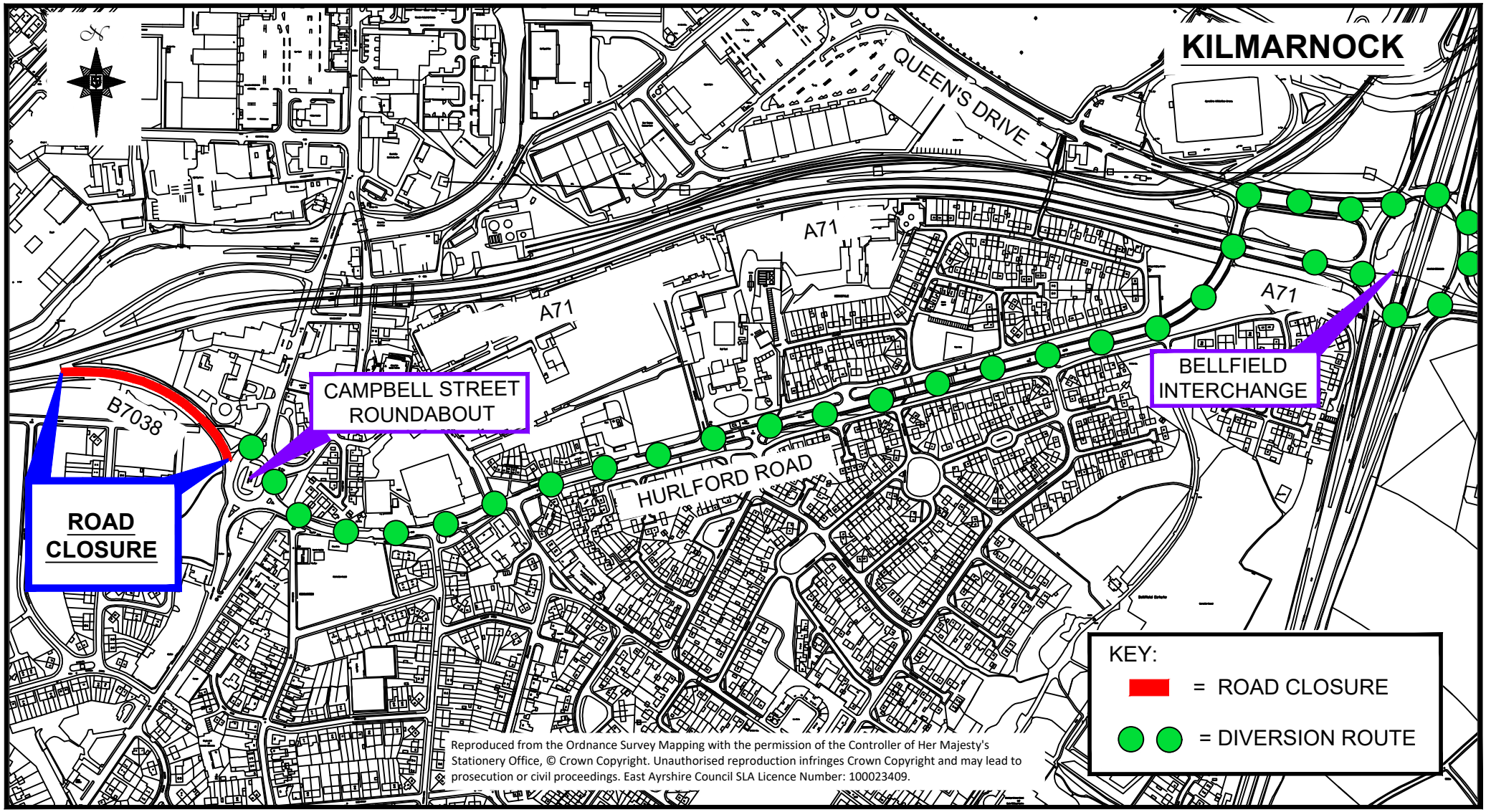

Ayrshire Roads Alliance
A partnership between East Ayrshire Council and South Ayrshire Council.

Enquiries to -
Kevin Braidwood
Interim Head of Roads - Ayrshire Roads Alliance
Opera House,
8, John Finnie Street, Kilmarnock KA1 1DD
Tel: 01563 503160

East Ayrshire Council
Comhairle Siorrachd Àir an Ear