

1011508

A3

Notes

1. TO BE READ IN CONJUNCTION WITH CLXX(95)1002

Legend

-  SITE BOUNDARY
-  REDETERMINATION OF CARRIAGEWAY TO FOOTWAY

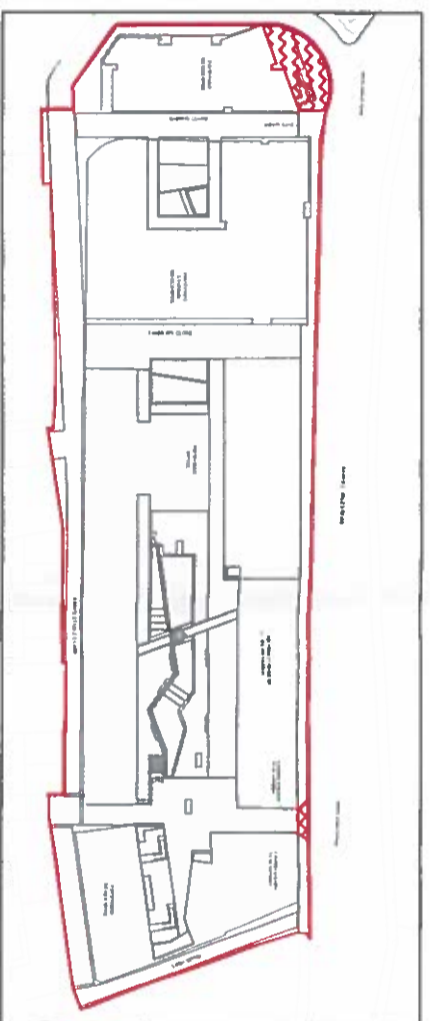

SITE PLAN
1:1250

ROADS (SCOTLAND) ACT 1984

THE CITY OF EDINBURGH COUNCIL (KING'S STABLES ROAD, EDINBURGH) (REDETERMINATION OF MEANS OF EXERCISE OF PUBLIC RIGHT OF PASSAGE) ORDER 201 RSO/18/18

Plan showing the length of road which is to be Redetermined in terms of the above Order, which will come into effect on day of 201 . Executed by The City of Edinburgh Council this day of 201

(witness)

Executive Director of Place

Plan 1 of 1

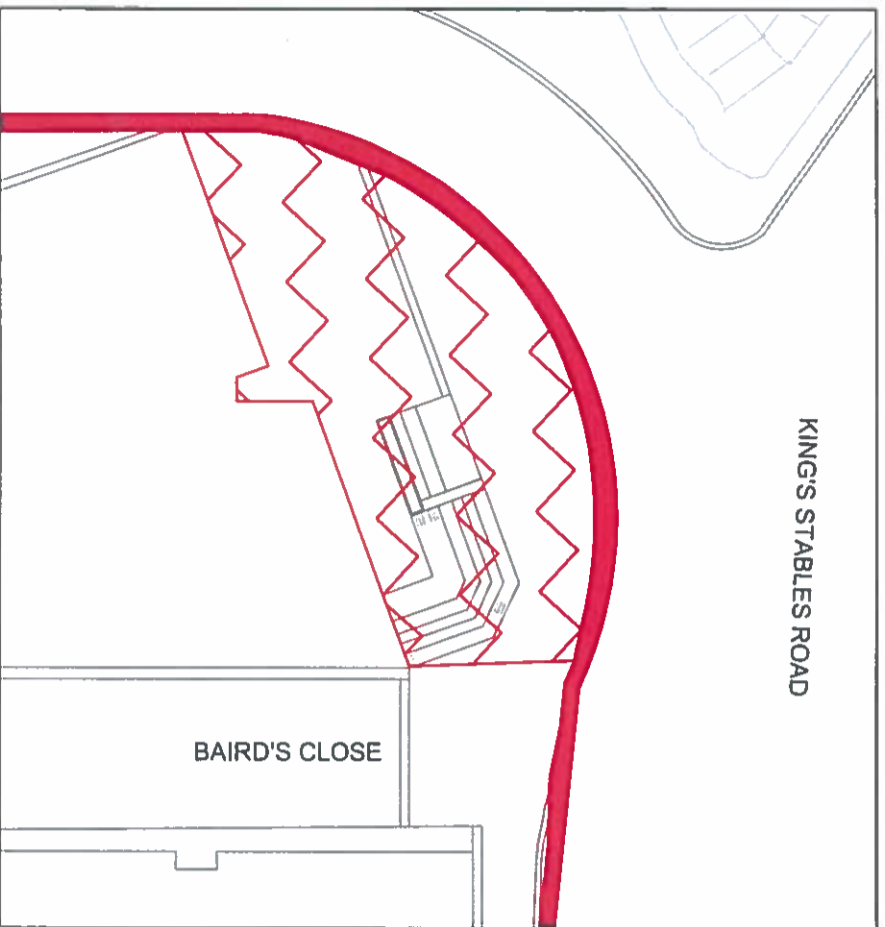

REDETERMINATION AREA 1
1:200

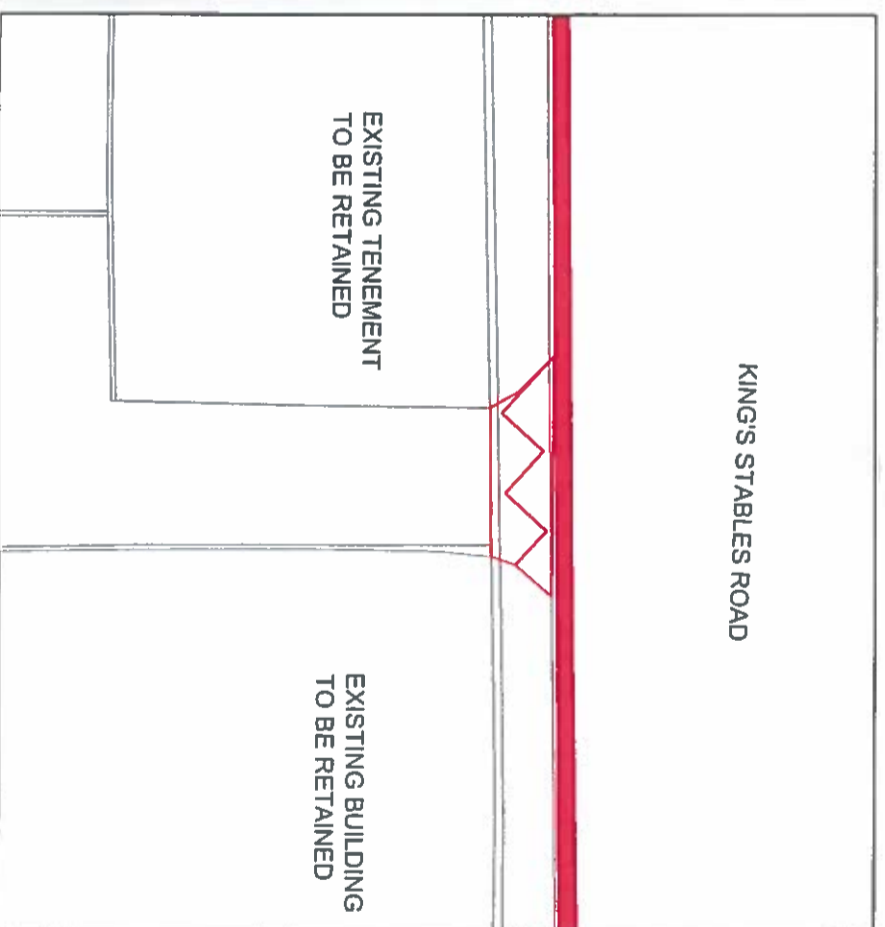

REDETERMINATION AREA 2
1:200

Rev	Date	Description	By	Chk	App
1	28/11/18	ISSUED FOR APPROVAL	SS	PLF	JML

Project
KING'S STABLES ROAD

Client
BOWNER AND KIRKLAND
Architect
FLETCHER JOSEPH ASSOCIATES

Title
PROPOSED REDETERMINATION AREAS

Drawing No.
CLXX(95)1010

Drawing Status
APPROVAL

Job No.
1011508

Scale
AS SHOWN

CUNDALL

Exchange Place 1,
Sempie Street,
Edinburgh, EH3 8BL
Telephone: +44 (0)131 524 3500
Website: www.cundall.com