

WEST FACING ELEVATION

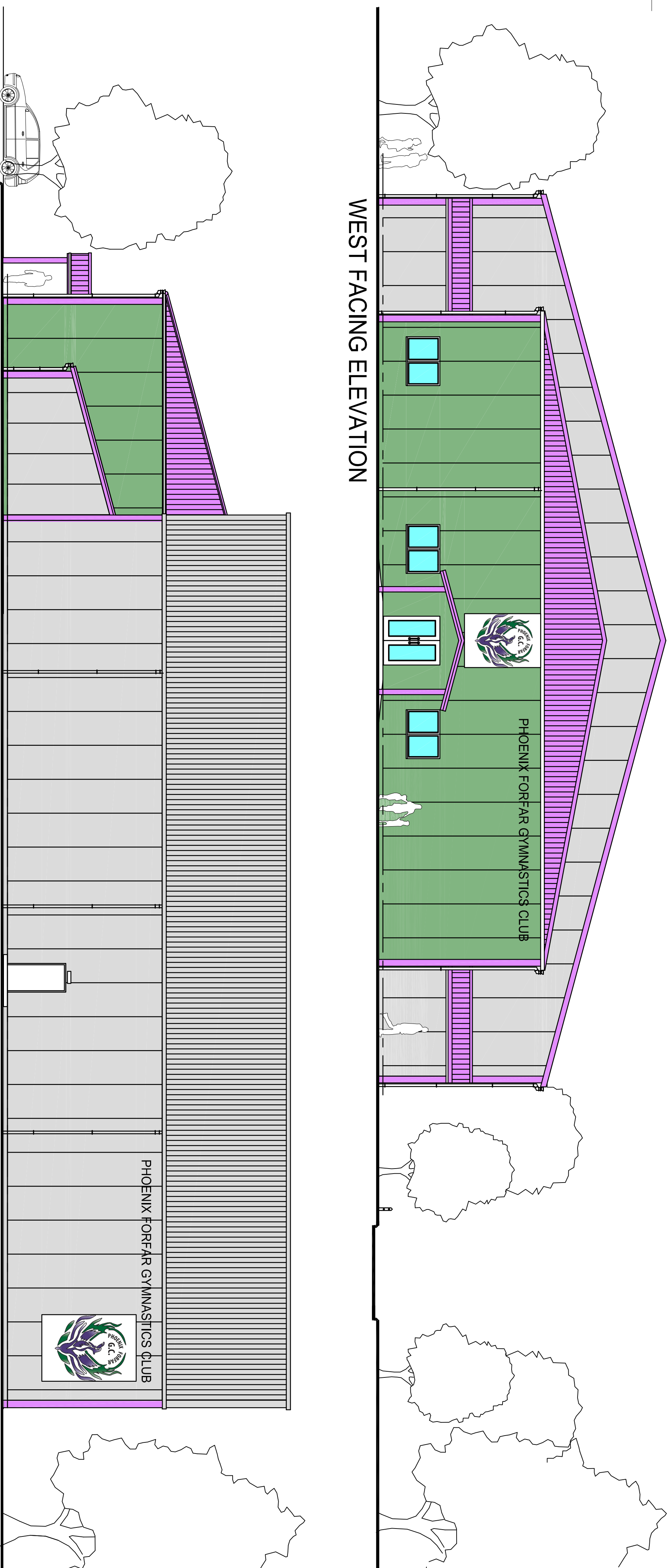

SOUTH FACING ELEVATION

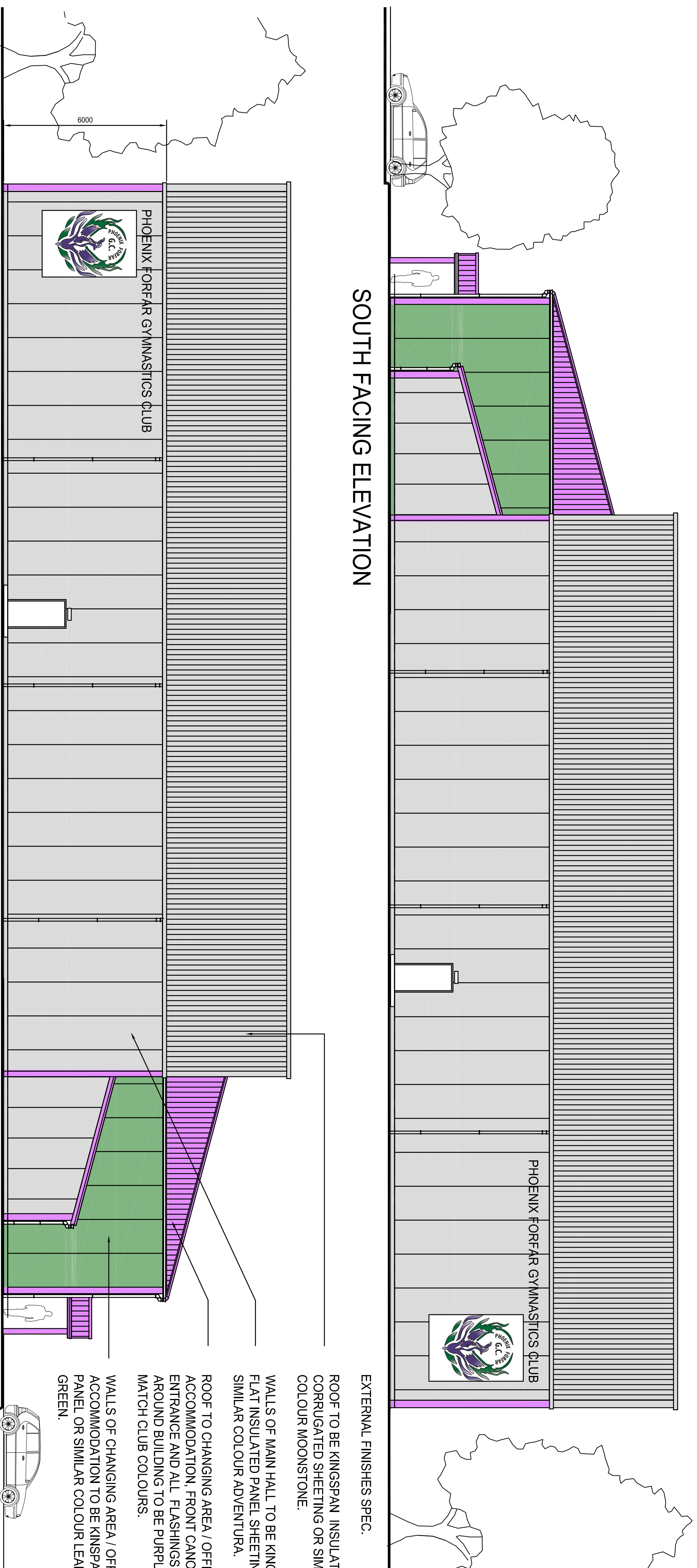

NORTH FACING ELEVATION

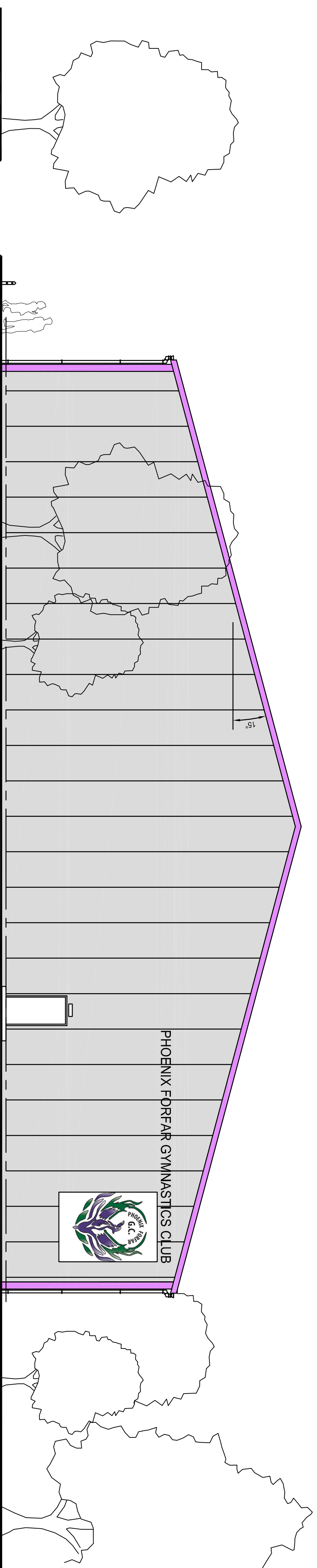

EAST FACING ELEVATION



- EXTERNAL FINISHES SPEC.
- ROOF TO BE KINGSPAN INSULATED CORRUGATED SHEETING OR SIMILAR COLOUR MOONSTONE.
- WALLS OF MAIN HALL TO BE KINGSPAN FLAT INSULATED PANEL SHEETING OR SIMILAR COLOUR ADVENTURA.
- ROOF TO CHANGING AREA / OFFICE ACCOMMODATION, FRONT CANOPY ENTRANCE AND ALL FLASHINGS AROUND BUILDING TO BE PURPLE TO MATCH CLUB COLOURS.
- WALLS OF CHANGING AREA / OFFICE ACCOMMODATION TO BE KINGSPAN FLAT PANEL OR SIMILAR COLOUR LEAF GREEN.

THIS DRAWING IS THE PROPERTY OF PAUL WILSON AND SHOULD NOT BE REPRODUCED WITHOUT PRIOR PERMISSION.

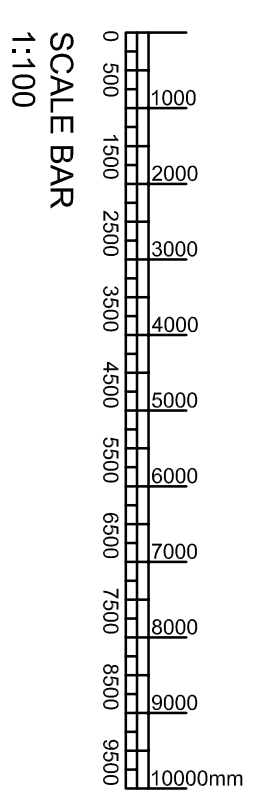

NOTES:
SCALE FROM DRAWING - IF IN DOUBT ASK
ALL WORKS TO BE CARRIED OUT IN ACCORDANCE WITH THE LATEST
BUILDING REGULATIONS.

Revision _____ Date _____

Client
PHOENIX FORFAR GYMNASTICS CLUB.

Drawing Title
PROPOSED ELEVATIONS

Drawing Status
PLANNING DRAWING

Scale
1:50 @ A1

Date
AUGUST 2018

Drawing Number
PW/PHO/002

Revision